



Republic of the Philippines
SOUTHERN LUZON STATE UNIVERSITY
Lucban, Quezon

REQUEST FOR QUOTATION

MATERIALS FOR ESTABLISHMENT OF TROPICAL WINE AND DISTILLED SPIRIT RESEARCH LABORATORY (ORS)

Purchase Request No. 2024-04-1017
Approved Budget for the Contract: ₱390,400.00

The Southern Luzon State University through the Bids and Awards Committee invites interested firms/supplier to submit quotation for the procurement of **Materials for Establishment of Tropical Wine and Distilled Spirit Research Laboratory (ORS)** to apply the sum of **Three Hundred Ninety Thousand and Four Hundred Pesos Only (₱ 390,400.00)** inclusive of VAT, being the **Approved Budget for the Contract (ABC)**, details as follows:

Qty.	Unit	ITEM/S DESCRIPTION
1	lot	Materials for Establishment of Tropical wine and Distilled Spirit Research Laboratory
		*see attached documents for specification

1. The quotation must be submitted (can also be send thru email at the contact details listed below) or to the Office of the Procurement Office/Bids and Awards Committee, Southern Luzon State University, 2nd Flr. Hermano Puli Building, and shall be received by the Committee.

E-mail : slsuprourement@slsu.edu.ph

2. The SLSU reserves the right to reject any or all quotations and/or proposals and waive any formalities/ informalities therein and to accept such bids it may consider as most advantageous to the agency and to the government. Southern Luzon State University SLSU neither assumes any obligation for whatsoever losses that may be incurred in the preparation of bids, nor does it guarantee that an award will be made.

MARIDEL C. ZABELLA
Head, Procurement Office
Southern Luzon State University
Lucban, Quezon
Tel. No.: (042)540-6519

Republic of the Philippines
SOUTHERN LUZON STATE UNIVERSITY
Planning and Development Office
Lucban , Quezon

PROJECT TITLE : Establishment of Tropical wine and Distilled Spirit Research Laboratory
PROJECT LOCATION: SLSU Lucena Campus, Lucena, Quezon
OWNER : Southern Luzon State University
MODE OF IMPLEMENTATION : By Administration
ABC :
PROJECT DURATION : 45 Calendar Days (Except Sunday)

SUMMARY

ITEM	DESCRIPTION	COST OF MATERIALS		TOTAL
I	General Requirements	_____	_____	_____
II	Masonry Works			
III	Finishing Works			
IV	Cabinets and Counter Top			
V	Plumbing Works			
VI	Electrical Works			
VII	Iron Works			
TOTAL ESTIMATED COST				P

TOTAL PROJECT COST IN WORDS: _____

CONTRACTOR/BIDDER: _____



Republic of the Philippines
SOUTHERN LUZON STATE UNIVERSITY
Planning and Development Office
Lucban, Quezon

PROJECT TITLE : Establishment of Tropical wine and Distilled Spirit Research Laboratory
PROJECT LOCATION: SLSU Lucena Campus, Lucena, Quezon
OWNER : Southern Luzon State University
MODE OF IMPLEMENTATION : By Administration
PROJECT DURATION : 45 Calendar Days (Except Sunday)

BILL OF MATERIALS

Quantity

II. Masonry Works							
140	pcs	CHB 4"					
10	bags	Portland Cement					
3	cu.m	Sand					
8	pcs	10 mm dia.RSB x 6m					
10	kg	16# Tie Wire					
Sub - Total							P

III. Finishing Works							
Paint Works							
1	tins	Flat Latex White					
2	bags	Skim Coat					
1	tins	Semi-Gloss Top Coat (Interior)					
1	gal	Paint Thinner					
Doors and Partition							
1	set	Solid wood panel door with door jamb and complete Accessories					
1	set	Powder Coated Aluminum Frame Glass Door 6mm thk with Handle and Complete Accessories					
1	set	Powder Coated Aluminum Frame Glass Partition 6mm thk with Complete Accessories - set 1					
1	set	Powder Coated Aluminum Frame Glass Partition 6mm thk with Complete Accessories - set 2					
Dry Wall Partition							
18	pcs	Fiber Cement Board 4' x 8' x 4.5mm thk					
20	pcs	Metal Studs 32 x 102 x 0.6mm thk, 3.00m					
18	pcs	Metal track 32 x 102 x 0.6mm thk, 3.00m					
2	box	Blind Rivet					
Sub - Total							P
							0.00

IV. Cabinets and Counter Top							
1	set	Aluminum Overhang Cabinet - Set 1					
1	set	Aluminum Overhang Cabinet - Set 2					
12	sets	Counter top Wood Cabinets					
8	sq.m.	counter top granite tiles					
2	pcs	Kitchen Sink					
2	pcs	Faucet					
Sub - Total							P

V. Plumbing Works							
20	pcs	PPR Pipe 1/2" Ø					
10	pcs	PPR elbow 1/2" Ø					
10	pcs	PPR Tee 1/2" Ø					
10	pcs	PPR Coupling 1/2" Ø					
2	pcs	PPR Female Adaptor 1/2" Ø					
2	pcs	PPR Male Adaptor 1/2" Ø					
2	pcs	Gate Valve					
Sub - Total							P

VI. Electrical Works							
80	lm	38.0 mm ² TTHN wire					
40	lm	14.0 mm ² TTHN wire					
50	lm	5.50 mm ² TTHN wire					
50	lm	3.50 mm ² TTHN wire					
1	set	Panel Box					
1	pcs	100 amp Circuit Braker					
4	pcs	30 amp Circuit Braker					
6	pcs	20 amp Circuit Braker					
30	lm	Moulding Electrical Wire Pipe Plastic					
10	pcs	Utility box					
10	pcs	Convenience Outlet					
Sub - Total							P

VII. Steel Works						
32	pcs	1" x 1" x 1.5mm thk Tubular Steel				
10	kgs	Welding Rod				
4	gal	Epoxy Primer Gray				
4	gal	Quick Dry Enamel				
2	gal	Lacquer thinner				
2	pcs	Roller Paint 10" with Handle				
20	pcs	Cutting Disk #4				
3	pcs	Steel Welding Brush				
10	pcs	Masonry Drill Bit				
15	pcs	Metal Drill Bit				
3	pcs	Paint Brush #4				
2	pcs	Paint Brush #2				
4	pair	Putty Knife without handle				
4	pcs	Cylindrical Hinges 5/8"				
			Sub - Total	P		

OP-PLN-2.01F1, Rev.2

PROJECT: TROPICAL WINE AND DISTILLED SPIRIT RESEARCH LABORATORY

1. COUNTER TOP WOOD CABINET

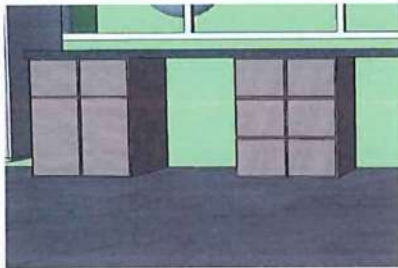

Dimension:
Height: 0.75m
Width: 0.60m
Length: 0.70m

2. ALUMINUM OVERHANG CABINET

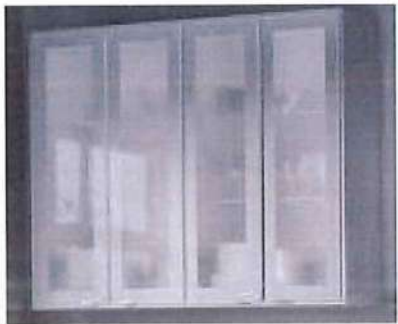

Dimension:
Height: 0.60m
Width: 0.30m
Length: 4.0m

3. KITCHEN SINK



4. FAUCET

