



Republic of the Philippines
SOUTHERN LUZON STATE UNIVERSITY
Lucban, Quezon



REQUEST FOR QUOTATION

REPAIR AND MAINTENANCE FOR CATANAUAN CAMPUS (GSO)

Purchase Request No. 2025-08-2210

Approved Budget for the Contract: ₱ 224,000.00

The Southern Luzon State University through the Bids and Awards Committee invites interested firms/supplier to submit quotation for the procurement of Repair and Maintenance for Catanauan Campus (GSO) to apply the sum of Two Hundred Twenty-Four Thousand Pesos Only (₱ 224,000.00) inclusive of VAT, being the **Approved Budget for the Contract (ABC)**, details as follows:

Qty.	Unit	ITEM/S DESCRIPTION
1	lot	Repair and Maintenance for Catanauan Campus

1. The quotation-n must be submitted (can also be send thru email at the contact details listed below) or to the Office of the Procurement Office/Bids and Awards Committee, Southern Luzon State University, 2nd Flr. Hermano Puli Building, and shall be received by the Committee.

E-mail : slsuprocurement@slsu.edu.ph

2. The SLSU reserves the right to reject any or all quotations and/or proposals and waive any formalities/ informalities therein and to accept such bids it may consider as most advantageous to the agency and to the government. Southern Luzon State University SLSU neither assumes any obligation for whatsoever losses that may be incurred in the preparation of bids, nor does it guarantee that an award will be made.

MARIDEL C. ZABELLA
Director, Procurement Office
Southern Luzon State University
Lucban, Quezon
Tel. No.: (042)540-6519



REPUBLIC OF THE PHILIPPINES
SOUTHERN LUZON STATE UNIVERSITY
GENERAL SERVICES OFFICE

PROJECT TITLE:	Repair and Maintenance for Catanauan Campus			
PROJECT LOCATION:	SLSU-Catanauan Campus, Catanauan, Quezon			
OWNER:	Southern Luzon State University			
MODE OF IMPLEMENTATION:	by Contract			
DURATION:	30 calendar days for 3 workers			
SUMMARY				
ITEM	DESCRIPTION	MATERIALS COST	LABOR COST	TOTAL COST
1	Painting Works			
2	Carpentry Works			
TOTAL ESTIMATED DIRECT COST				
OVERHEAD, CONTINGENCIES AND MISC. (OCM)				
CONTRACTOR'S PROFIT				
VALUE ADDED TAX (VAT)				
TOTAL ESTIMATED PROJECT COST				

A handwritten signature in black ink, consisting of a stylized 'B' with a diagonal line through it.

REPUBLIC OF THE PHILIPPINES
SOUTHERN LUZON STATE UNIVERSITY
GENERAL SERVICES OFFICE

PROJECT TITLE:	Repair and Maintenance for Catanauan Campus
PROJECT LOCATION:	SLSU-Catanauan Campus, Catanauan, Quezon
OWNER:	Southern Luzon State University
MODE OF IMPLEMENTATION:	by Contract
DURATION:	30 calendar days for 3 workers

BILL OF MATERIALS

ITEM	DESCRIPTION	Qty	Unit	Direct Cost	Total Materials Cost
------	-------------	-----	------	-------------	----------------------

I. Painling Works

1	Roofgard (Baguio Green)	25	tins		
2	Paint Roller #7	10	pcs		
3	Lacquer Thinner	1	gal		
SUB-TOTAL					-

II. Carpentry Works

1	Supply and Installation of Heavy Duty Stainless Steel 304 Door Knob, for approval of end user	35	sets		
2	Supply and Installation of Wooden Door Jamb (suitable for 100.5cm x 209.5cm Door)	7	sets		
3	Supply and Installation of Wooden Flush Door with Door Hinges (100.5cm x 209.5cm Door) - verify measurement on site)	4	sets		
3	Consumables	1	lot		
SUB-TOTAL					-



Republic of the Philippines
Southern Luzon State University
GENERAL SERVICES OFFICE

Project: Repair and Maintenance in SLSU Catanauan (Item 2)

Location: SLSU-Catanauan Campus, Catanauan, Quezon

Implementation: by Contract

Duration: 30 Calendar Days for 3 workers

SCOPE OF WORKS

I. Painting Works

- Supply of Painting Materials
- Painting of Roof of Catanauan Campus (3 buildings)



Republic of the Philippines
Southern Luzon State University
GENERAL SERVICES OFFICE

II. Carpentry Works

- Supply and Installation of Wooden Door Jamb (suitable for 100.5cm x 209.5cm Door)
- Verify measurements on site

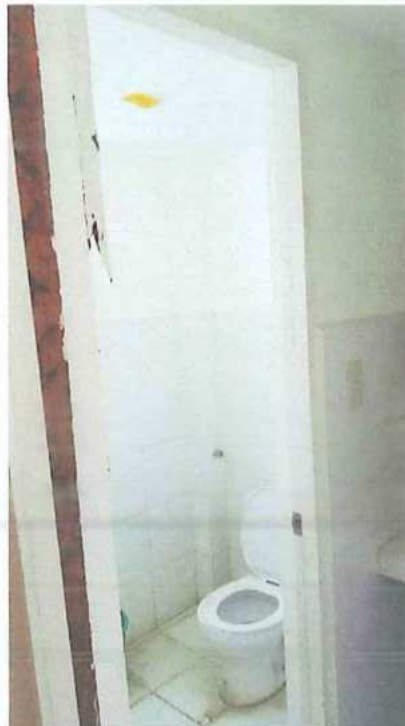

Republic of the Philippines
Southern Luzon State University
GENERAL SERVICES OFFICE



Republic of the Philippines
Southern Luzon State University
GENERAL SERVICES OFFICE

- Supply and Installation of Wooden Flush Door with Door Hinges (100.5cm x 209.5cm Door) - verify measurement on site)
- Verify measurements on site



Installation of New
Wooden Flush Door

Republic of the Philippines
Southern Luzon State University
GENERAL SERVICES OFFICE

PREPARED BY:

RONELITO O. SAN JOSE, PME
Director, General Services Office

RECOMMENDING APPROVAL:

DR. ARVIN N. NATIVIDAD
:- VP, Administrative and Financial Affairs

APPROVED BY:

DR. FREDERICK T. VILLA
University President